WAB Community Market

Spread the holiday cheer & the joy of giving!

Winter 2022 Holiday Catalog

Supporting several non-profit organizations
Together we can make a difference

Dear WAB Community,

The holiday season is here again! To help celebrate all the fun and joy this season brings, Charity Link is proud to present you our first ever Holiday E-Catalog.

Every year, Charity Link organizes several events to support various local non-profit organizations. The annual Community Market is the most anticipated of our events. Unfortunately, this year's market has been cancelled due to the COVID epidemic measures in Beijing. Historically, this had been the event where we raised the most funds for the organizations and causes we support. Although we are not able to meet in person for our annual Community Market, we would truly like to continue the spirit of spreading holiday cheer and the joy of giving with the Holiday E-Catalog.

This catalog features a collection of products from vendors and non-profit organizations who originally signed up for our Community Market. Here, you can view a variety of holiday merchandise and gifts and support our participating vendors and non profit organisations. Majority of the vendors are local which means shipments will arrive faster! Don't miss this chance to check off your holiday shopping list while also supporting a good cause.

Charity Link will continue to use funds raised towards projects for children's health and education. Please also extend your support to our Student Service Clubs' donation campaign! So, what are you waiting for? Start shopping today and share this catalog with all of your friends. There is something for everyone! Join us in spreading holiday cheer and the joy of giving!

Together, we will make a difference this season!

WAB Charity Link

Features

ZAMANI
Woven Tales
Caprah
Slow Lane
Beijing Postcards
Pinyin Press
THE BULK HOUSE
Powerful Human Candles
Sunny's Art
Tammy's Art Framing
荷辛格瓷器店
Jasmine's Jewellery
Lisatan Pearls
E&W Jewellery
Antonia Sampson Jewellery
Annie's Jewellery
Liuba Draws
Teibido Studio
艺美行工作室
等等 Concept Gift
The Green Room Skincare
Velveteen's Secret Potions
Tesori D'Amore
Zen Millet
Savage Gourmet
百色百香Senses
IDC Dental
Jessica'a Work Shop Studio
Qian Kun Space
Greenwave
WildChina
Globy Pet Relocation

Non Profit Groups :
EGRC
Evergreen Cards & Bookmarks
HOPE
Love & Hope
MCF
Our Learning House
Roundabout
Snowland Art
Surmang Foundation
Su's Shelter
USA Girl Scouts Overseas

WAB Student Service Clubs :
Acts for Alzheimer's
FETCH
Light Up
New Sunshine
Stray Cats Club

ZAMANI

COLLECTION

TEHRAN | ROME | HAMBURG | SANFRANCISCO | BEIJING | SHANGHAI | CHENGDU
CARPETS | ACCESSORIES | DECOR | ANTIQUES | COUTURE | EVENTS

波斯传统手工&原创设计 ZAMANI家族工坊出品
A PERSIAN HERITAGE DESIGNER HOUSE BY THE ZAMANI FAMILY

HOLIDAY DISCOUNT TILL DEC 12TH

WAB 2022 FEATURED COLLECTIONS

AND MORE GIFT ITEMS IN STORE

FEATURED COLLECTIONS - COLLAGES

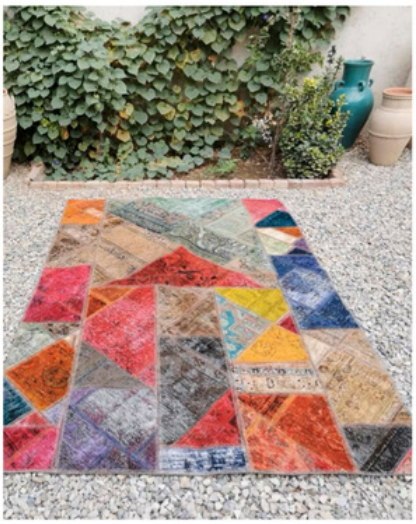

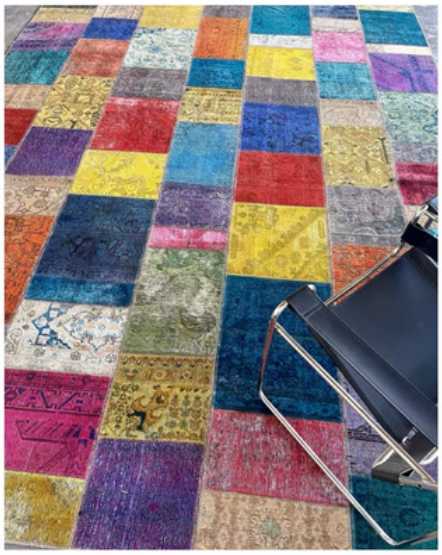

FEATURED COLLECTIONS - CHINOISE
PEKIN | TIBETAN | HETAN | ART DECO

FEATURED COLLECTIONS - MOROCCAN & MODERN

FEATURED COLLECTION - PERSIAN UNIQUE TRIBALS

STORES & LOCATIONS

北京 | BEIJING
ZAMANI FLAGSHIP 体验旗舰店
朝阳区酒仙桥2号798艺术区
中二街步行街正街D03-D04
夏令时 DAY-LIGHT SAVING TIME： 11AM-6PM
冬令时STANDARD TIME： 10AM-5PM
TEL - 186 1232 1809 (WECHAT: RUGLIFE)

上海 | SHANGHAI
ZAMANI BOUTIQUE 精品工作室
徐汇区安福路43号街铺底商（近常熟路）
11AM-7PM

ZAMANI DEPOT 地毯设计仓
松江区松江老城云间粮仓东32-102号谷仓 、
仅预约制 BY APPOINTMENT ONLY
TEL - 181 0169 3063

成都 | CHENGDU
ZAMANI GALLERY 艺术空间
武侯区太平寺西路3号梵木FLYING C5栋
周二至周日 TUE-SUN 10AM - 6PM

周一闭馆 MONDAY CLOSED

TEL - 191 1355 6527

FOR ENGLISH ONLY 132 6177 1779

淘宝店铺搜索
TAOBAO SEARCH OR SCAN

ZAMANI COLLECTION

天WOVEN 织 TALES

+86 183 0138 5632

woventales@hotmail.com

Beijing, Chaoyang district, North fourth ring road, Easyhome mall, Hall 1 - B1

北京朝阳区北四环居然之家一号馆
地下一层

Annika & Ahmad Zabeti
Creative Director | Manager

WOVEN TALES has been founded by Annika, Ahmad and Siavosh Zabeti in 2012. Dedicated to the discovery and creation of unique handmade Persian carpets, it was voted"Best carpet brand" by ELLE Decoration magazine in 2016.

Ahmad's relationship to carpets has deep emotional roots: He is from the third generation of a family of carpet dealers. His grandfather started exporting the first unique pieces outside Iran's borders in 1938. When he was just a young boy , Ahmad and his father used to visit carpet weavers in Iran. His passion was born and he then never stopped working on enhancing this heritage.

Siavosh (creative director at Apple Inc. San Francisco since 2014) and Annika (textile designer) have taken over the artistic direction of the contemporary collection of WOVEN TALES, combining a pure modern style with ancestral Iranian know-how.

Interior design enthusiats, Annika and Ahmad study the taste and expectations of their customers in order to accompany them in their choice and create an atmosphere with an unique touch in their home.

Please visit our Taobao shop!

北京

北京市朝阳区北四环东路65号
居然之家国际馆地下一层B1

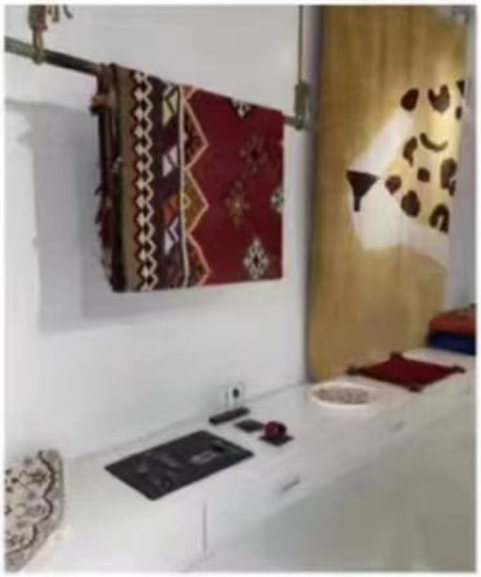

上海

上海市徐汇区武康路392号

CAPRAH - For home

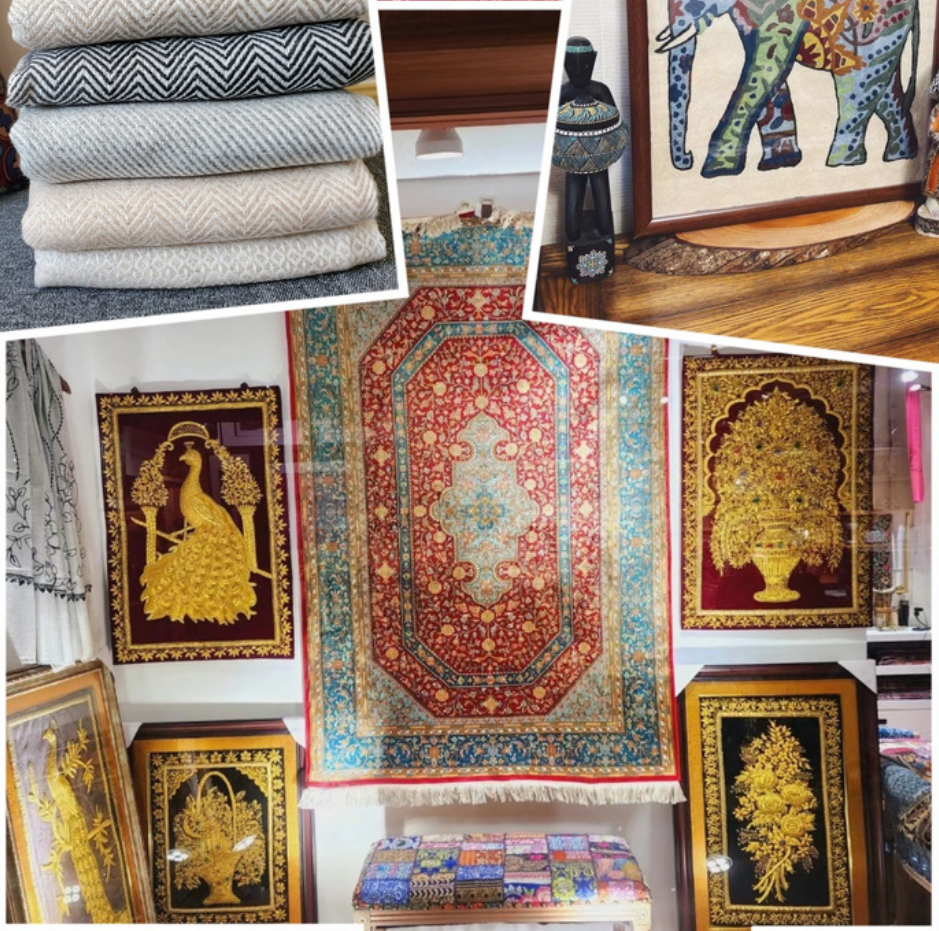

抖音Tik Tok

北京卡普拉

CAPRAH-Scarfs
from Nepal and Kashmir
￥99-19999

小A
Beijing Chaoyang

Scan the QR code to add me as friend

卡普拉CAPRAH

扫描二维码，关注我的视频号

CAPRAH-Jewelry

￥99-9999

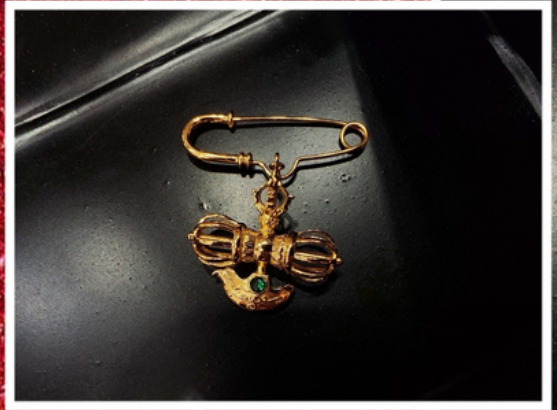

sarah~caprah
中国大陆

WeChat

Tao Bao

手机淘宝扫一扫

YAK WOOL SCARF

Premium Herbal Dye

soft on your skin/ easy on the environment
light weight/ fast drying
highly absorbent / versatile

細活裡

BOUTIQUE

Slow Lane

101 Yihaodi Art Area Hegezhuang, Chaoyang, Beijing
*Appointment Only

VINTAGE MAP SCARF

More on online store

BEIJING POSTCARDS

Tea Towels of Old Beijing Shop Signs

Placemats of Old Beijing

online store

Jigsaw Puzzles of Old Maps

Historical Prints Cushions

online store

PINYIN
PRESS

CURATED GIFT BASKETS & WINTER WARMERS

Stay cosy this Season

Bobble Hat: 100 RMB

Hot Water Bottle: 140 RMB

Oven Mitt: 135 RMB

Notebook: 90 RMB

Socks: 65 RMB

Scan the QR code to view the full collection and shop online.

PINYIN
PRESS

Sports Towels

Made from
100% Recycled P.E.T.

Quick-drying towels, perfect for the gym, pool, beach, hiking and travelling.
They also make great gifts and souvenirs of China.

Great Gifts for Teenagers

Retail Price: 110 RMB - 178 RMB (Two sizes available).

Please scan the QR code to view the full collection.

PINYIN

PRESS

FESTIVE TREE ORNAMENTS

Please search for 'PinyinPress' on WeChat or, 'pinyinpress' on Taobao.

Scan the QR code for English language WeChat shop and customer service.

THE BULK HOUSE
零浪费生活

ZERO WASTE LIFESTYLE

THE BULK HOUSE
零浪费无包装

+

lagom planet

微信公众号
WeChat Official

BUY GOOD THINGS

少买点
买好点
用久点

OWN THEM A LONG TIME

线上商店:
Online Stores

淘宝 Taobao

微信小程序商城
Miniapp Store

微店 Weidian

POWERFUL HUMAN®

Candles!

SHOP HERE

ADD CONTACT

Cami Pipkin
Shunyi, Beijing

SUNNY'S ART

Zhao hui Yang and Yuan hua Jia are a couple, and artists in Beijing. They create original artworks in oil, acrylic, Chinese ink, etc.
Their artworks focus on traditional culture, historical buildings' protection, environmental resource, education, intangible cultural heritage, etc.
They have been exhibited many times in China and different countries.

To let more people enjoy their artworks and stories, they made these Museum Level High Quality Limited Prints that use professional art papers from UK and Germany. The edition size ranges from 10 to 50 pieces of one artwork. Each piece has a unique number, the title of artwork and hand signed signature.

Contact us (wechat J2Y6699)

for more information !

SUNNY'S ART

Zhao hui Yang and Yuan hua Jia are a couple, and artists in Beijing. They create original artworks in oil, acrylic, Chinese ink, etc.
Their artworks focus on traditional culture, historical buildings' protection, environmental resource, education, intangible cultural heritage, etc.
They have been exhibited many times in China and different countries.

To let more people enjoy their artworks and stories, they made these Museum Level High Quality Limited Prints that use professional art papers from UK and Germany. The edition size ranges from 10 to 50 pieces of one artwork. Each piece has a unique number, the title of artwork and hand signed signature.

Contact us (wechat J2Y6699)

for more information !

Tammy's Art Framing

we customise frames

Tammy

北京 朝阳

荷辛格瓷器店

汇聚世界知名品牌餐具

正品货源 | 假一赔十 | 7天无理由

FENGTONG
枫桐

Merry Christmas

Jasmine’s jewelry

Scan the QR code
for more product information

More than 50%off

FENGTONG
枫桐

Merry Christmas

Jasmine’s jewelry

Scan the QR code
for more product information

More than 50% off

FENGTONG
枫桐

Merry Christmas

Jasmine’s jewelry

Scan the QR code
for more product information

More than 50%off

Hi everyone
Lisatan Store has been ope
in Beijing for 19 years.
We are doing wholesale
businesses with many
stores and boutiques in
Foreign county and China.
We are running
from Fine jewelry ,
Fashion jewelry and
Custom jewelry too.
With best after-sale
Services and Best prices

Lisa tan pearls

北京 朝阳

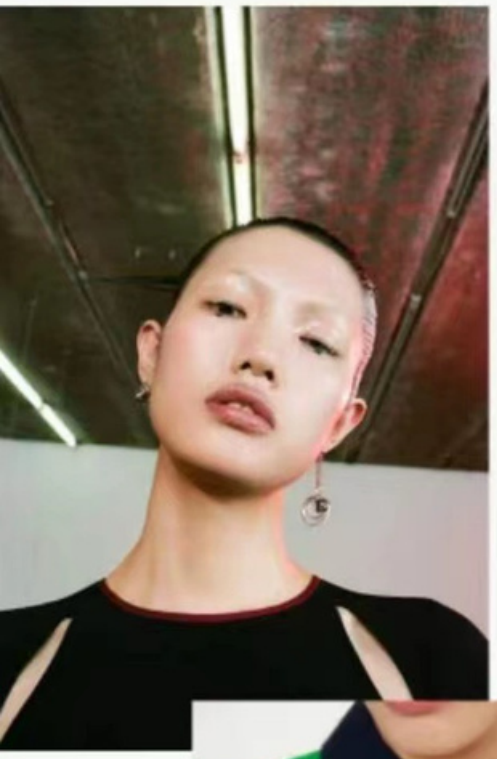

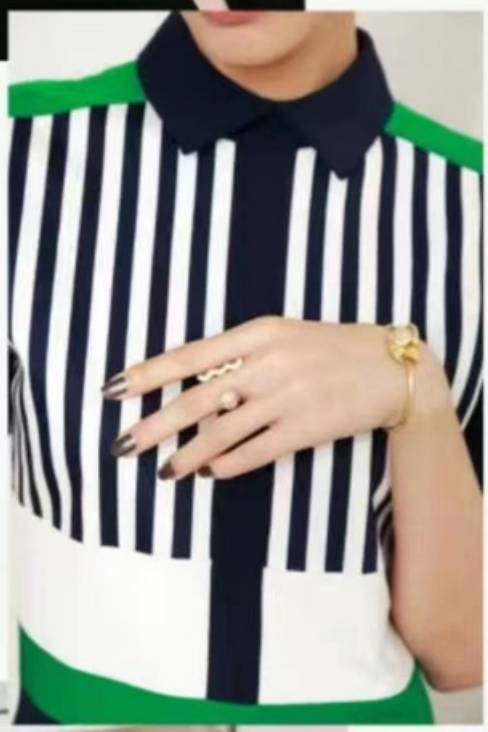

Hi everyone,
my name is Wang Lei, I am the founder and designer of E&W Jewellery.

E&W is an indie designer jewellery brand, contemporary with an edgy twist.

The brand is sold in China, the UK and Australia with stunning collections of unique designs in yellow and white gold highlighted with vibrant semi-precious stones.

www.everardwang.com

CHRISTMAS SALE

UP TO 60% OFF

Everard & Wang

One-off piece,
First come, first served!

DESIGNER'S CURATION

Best gifts for the holiday

More Designs

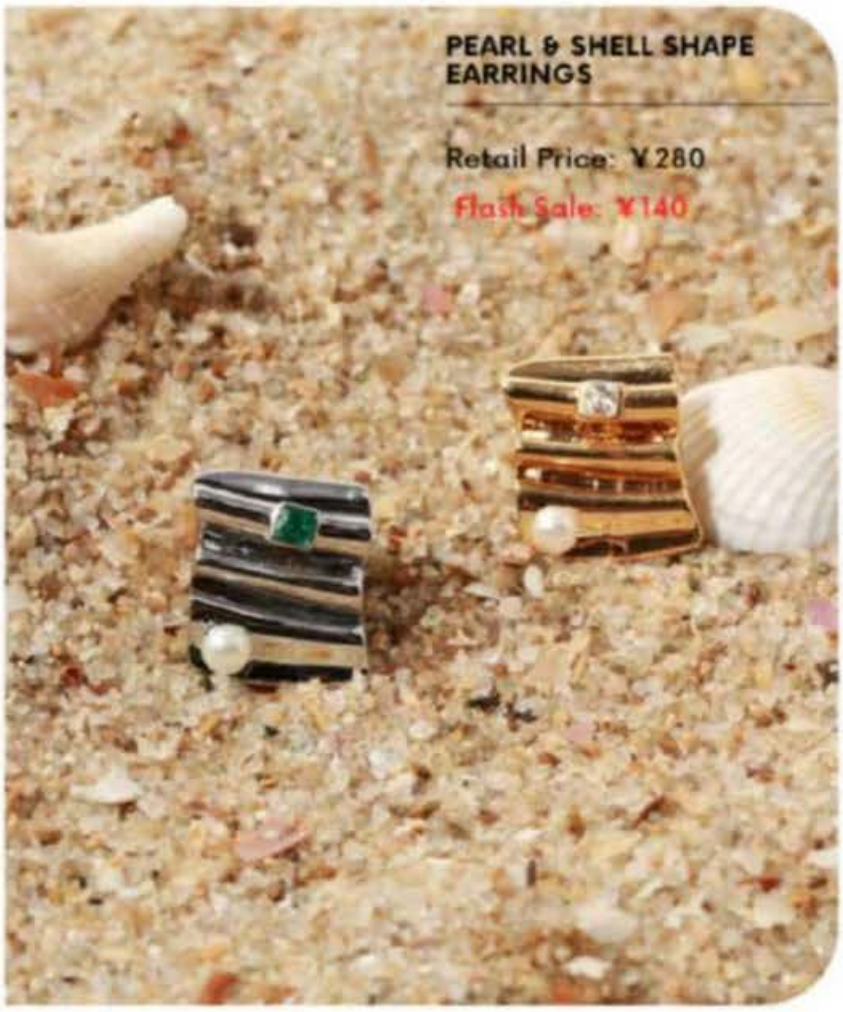

Buy Now

WINTER IS THE MOST
WONDERFUL TIME OF THE YEAR

MOLDIV MAGAZINE

Antonia Sampson
Chaoyang, Beijing

WINTER IS THE MOST
WONDERFUL TIME OF THE YEAR

MOLDIV MAGAZINE

Handmade is better... Why?

- UNIQUE
- HIGH-QUALITY
- CUSTOMISABLE
- THOUGHTFUL
- GREEN
- SUSTAINABLE
- SUPPORTING CRAFTS
- SUPPORTING A PERSON
- PASSING ON A STORY
- YOU VALUE YOUR POSSESSIONS MORE

WINTER IS THE MOST
WONDERFUL TIME OF THE YEAR

MOLDIV MAGAZINE

18210595888

727173545@qq.com

LIUBA DRAWS BEIJING

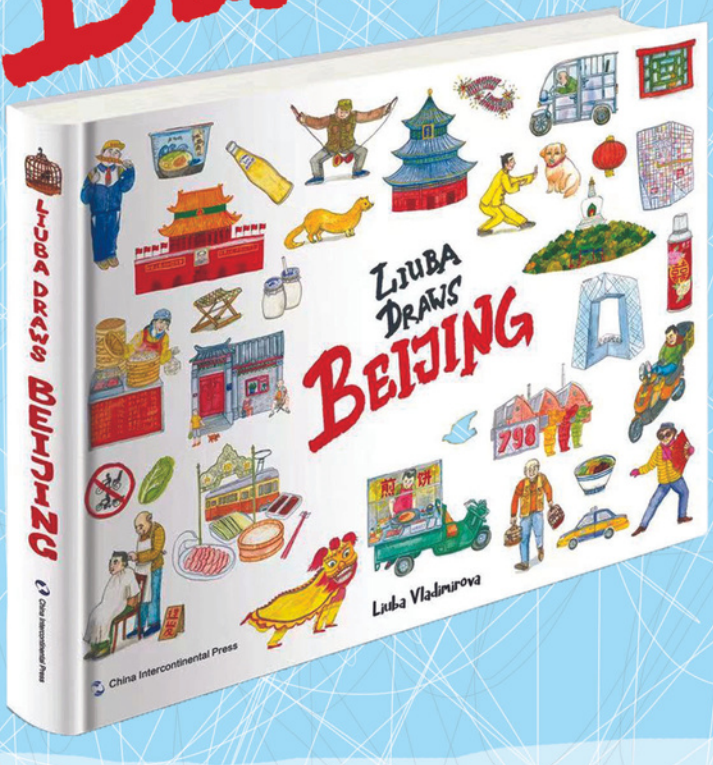

Hard cover, 180 pages
Size: 280*210 mm
Weight 700 g

"Liuba Draws Beijing" reveals glimpses of Beijing you don't see described in the classic travel guides. This illustrated memoir from Liuba, a foreign illustrator, is a collection of informative and humorous anecdotes representing the artist's personal perspective on life in China's capital. Experience the Asian metropolis through full-page watercolor paintings with delightful scenes of the old maze-like streets contrasting with the modern city skyline, early bird street food vendors servicing commuters, a winter snowfall panorama of the Forbidden City and the Great Wall under the star filled skies. Witty comments and detailed watercolor illustrated stories take the reader on a journey with the author who questions if there really is a tofu lake and wonders if there could be a villain's lair located on the top floor of a Beijing skyscraper?

Price: 198 RMB

Wechat Store

Wechat

Book published by
China Intercontinental Press

Pages from the book "Liuba Draws Beijing"

Wechat Store

Wechat

To purchase visit Wechat Store or add and contact me on Wechat

LIUBA DRAWS

Liuba Draws is an independent artist/illustrator who offers

Wall calendar 170 rmb
Desk calendar 130 rmb

Christmas cards 25 rmb for 1 or 100 rmb for 5

Coloring book 60 rmb

Tote bag 100 rmb

Magnets 30 rmb for 1
100 rmb for 5

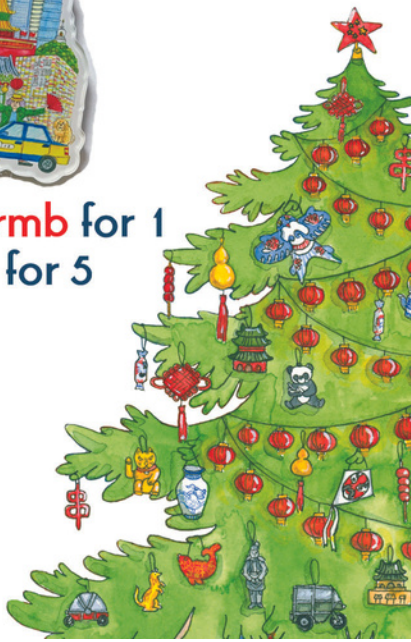

微店号

WECHAT STORE

Postcards, Art Prints, Earrings and more. Buy in Wechat Store or add me

微信

WECHAT

SEASONAL GREETING CARD 2022

20RMB/per sheet

6sheets/ 100RMB

TEIBIDO STUDIO

艺美行工作室

Christmas music crystal lights

A beautiful Christmas present

Prices fr.¥38-¥288

艺美行工作室-小鱼

MERRY CHRISTMAS

等等Concept Gift

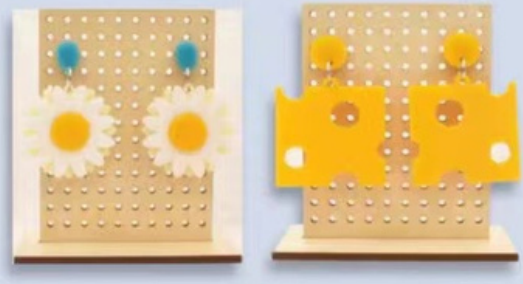

THE GREEN ROOM SKINCARE PRODUCTS

TO PURCHASE ADD WECHAT: THEGREENROOM

HAIR GLOW ELIXIR
神奇闪亮护发精油
18ML 188 RMB

FACE & BEARD OIL
胡子和面油
18ML 188 RMB

MIRACLE 5 FACE SERUM
奇迹面部精华油5号
18ML 318 RMB

MIRACLE 7 FACE SERUM
奇迹面部精华油7号
18ML 318 RMB

SUPER HYD8 FACE SERUM
超级保湿面部精华油8号
18ML 318 RMB

MIRACLE T SKIN SERUM
奇迹T药用理疗修复油
18ML 318 RMB

FACE BALM
W/FACE CLOTH
洗面油和面巾
30ML 170 RMB
60ML 300 RMB

EYE OIL
眼霜
3ML 108RMB

BODY SLIP
身体滋养油
30ML 120 RMB
100ML 278 RMB

BELLY & BODYOIL FRAGRANCE FREE
无味肚子身体滋养油
30ML 120 RMB
100ML 278 RMB

THE GREEN ROOM | THE GREEN ROOM | THE GREEN ROOM | THE GREEN ROOM | THE GREEN ROOM

HOLIDAY BESTSELLER TRIO

~~596~~ 488RMB

+

+

1 FACE SERUM
1 FACE BALM (30ML)
1 INDULGENT EYE OIL

ADD OUR WECHAT: THEGREENROOM

THE GREEN ROOM | THE GREEN ROOM | THE GREEN ROOM | THE GREEN ROOM | THE GREEN ROOM

THE GREEN ROOM

100% NATURAL SKINCARE

Astra Holmes & Jess Meider know how hard Beijing's dry climate is on the skin. Being best friends for over 20 years and experiencing many dry winters, we created The Green Room Skincare to soothe and restore our skin.

These all-natural serums for face, body and hair really are the "balm."

Safe for all ages, tested on real people.

Add our Wechat: TheGreenRoom

El Menjunjero

velvetization on the go

FOR VERY SPECIAL PEOPLE

POUCH & MENJUNJES

310RMB

DELIVERY FEE INCLUDED

CHOOSE ANY LA POCIÓN FACE SERUM 15ML

+

CHOOSE ANY FACE CLEANSER 10ML + ACCESSORIES

+

CHOOSE ANY LA POCIÓN FACE OIL 25ML

Buy 5 or more sets get 10% discount

Order HERE

APPROVED BY THE ASSOCIATION OF SECRET SANTAS UNITED

VELVETEEN'S SECRET POTIONS

HAND RESCUE SET

CHOOSE ANY
HAND CREAM
20GR
(VEGAN FRIENDLY AVAILABLE)

+

LAHASUNA OIL
NAIL & CUTICLE
STRENGTHENER

Buy 5 or more sets
get 10% discount

SET

98RMB

DELIVERY FEE NOT INCLUDED

Order HERE

APPROVED BY THE ASSOCIATION OF SECRET SANTAS UNITED

THE ENCHANTING POISON BY VSP

La Perfuma Goloso

10ML ROLL-ON

98RMB

DELIVERY FEE NOT INCLUDED

By The Fire

LIMITED ★★★★★ EDITION

MELLOW REMINISCENT

Only 10 bottles available
buy 3 get 10% discount

Order HERE

APPROVED BY THE ASSOCIATION OF SECRET SANTAS UNITED

GREAT COSMETIC & PERFUME

TESORI D' AMORE

Hand made in Beijing , organic, vegan

BODY LOTIONS

BODY SCRUBS

OIL & SOLID PERFUME

FACE CREAMS

WECHAT: IRINAGL

+8613911809671

阿拉善SEE | 任小米

SOCIETY OF ENTREPRENEURS & ECOLOGY

Zen Millet

Millet has a big mission

In order to protect the oasis, Renxiaomi came into being.

Renxiaomi guided farmers in Alxa to use drip irrigation technology to grow millet, and gave public welfare subsidies to ensure farmers' income. Since 2009, continuous efforts have led 80 percent of farmers in Alxa Barun Bieli Town to use drip irrigation technology. According to the local government statistics, the area has achieved the balance of groundwater extraction and replenishment for more than three consecutive years.

荒野厨神®

SAVAGE GOURMET

Spice & HIMALAYAN® Pink Salt

百色百香是百色百香文化科技产业有限公司旗下品牌，是一家专注以天然沉香、天然植物为核心生产要素，生物科技为手段，构建极致美好生活生态链为目标的科技文化品牌。

百色百香主要通过AAE沉香提取物和DAG二酯油两个科研系列进行应用领域的突破性成果转化，构建了“百色百香，极致健康生活”产品系列。

旗下产品

美白系列

百色百香 | 沉香精粹凝采面膜

源自传统中医药美容养颜理论，秉承古代皇家美容香方，以“沉香为君，百草为臣”的配伍理念，融合现代先进生物科技，成就当代东方容颜之美。
沉香提取液是自然界的干细胞，具有通络亮肤，促进细胞再生与修复的功效，搭配十种植物精粹，集提靓、祛黄、舒缓、修护、紧致、保湿六大功效，

嗅觉取香系列

百色百香 | 智能香薰礼盒
百色百香 | 电子香薰炉
百色百香 | 五季天然沉香香片礼盒
百色百香 | 五行天然沉香香片礼盒
百色百香 | 智能车载香薰礼盒

DAG二酯油系列

百色百香 | DAG山茶二酯油

百色百香文化科技产业有限公司作为国内首批研发甘油二酯食用油的企业，采用甘油二酯生物酶法独家技术，通过生物前解技术将山茶籽油中甘油三酯成分转化为甘油二酯，含量高达80%以上，保留山茶籽原油一样的风味、营养。长期食用山茶甘油二酯能促进尿酸排泄，加快脂质代谢，调节胰岛素功能。

中 文 名：百色百香
英 文 名：100 colors 100 senses
创立时间：2019年05月24日
所属公司：百色百香文化科技产业有限公司
所属行业：科技、大健康
产品类型：沉香全领域科研开发
品牌使命：构建极致美好生活生态链

在线商城　企业介绍

IDC

IDC Dental

Zoom Bleaching

SMILES FOR LIFE

Microsurgical Root Canal Therepy

Implant and Surgical Dentistry

INTERNATIONAL TEAM OF DOCTORS

- USA Board Certified Orthodontist
- USA Invisalign Certified Doctors & Clinic
- USA Progressive Orthodontics Certified Doctors & Clinic
- USA Microsurgical Root Canal Specialist
- USA Cosmetic & Hospital Dentistry
- Japan Certified Implant Specialist and Oral Surgeon
- Certified Digital Aesthetic Designer

MAKE AN APPOINTMENT

+86 10 6538 8111

陶艺 DIY

陶趣生活

Jessica's work shop studio

演绎自己的情感

审美的表现形式

Pottery DIY

Marbling Scarf

lipstick

Scented Candle DIY

Ukulele DIY

Glass painting

- Pottery DIY,lipstick
- Scented candle ,soap,scarf,
- Mosaics, glass painting
- Tufting and so on

Address:No.25 of Wudaoying Hutong

Cost from 158rmb each,up to different item and size

Friend us for more informations

Qian Kun Space

Silversmithing

Touch ancient ceramic shards with your own hands and make yourself a unique piece of jewelry

古代银匠

亲手触摸古陶瓷残片，
制作一件独一无二的首饰

温馨提示:

所有参与者鉴赏的古陶瓷标本均为珍贵的古代艺术品，请加以妥善保护；在使用焊枪、切割打磨工具时，请佩戴好劳动保护用品，避免受到伤害。

需要了解更多关于我们的讯息，请浏览网站：
www.caicifang.com

Warm tips:

All participants are aware that the antique ceramic pieces are precious works of art and we ask that they be properly protected; when using welding torches, cutting and polishing tools, please wear protective work gear to avoid injury.

For more brand information please visit our website: **www.caicifang.com**

地址：北京市西城区杨梅竹斜街26号
Beijing, Xicheng district, Yangmeizhu Byway, No. 26
Phone 010 - 63135597

Qian Kun Space

How to make a unique piece of jewelry

During its more than two thousand years of development, Chinese porcelain has presented different glaze colors and patterns, each style reflecting the aesthetics, good wishes and technology of the people of the time. Porcelain is exquisite and hard, but due to its fragile nature, we as descendants acquire more broken porcelain pieces.

How to make these fragments full of ancient wisdom reborn?

Silver inlay not only has a decorative effect, but also can well protect the broken porcelain pieces. Through the combination with silver, each piece of porcelain becomes a unique treasure.

Experience activities:

The event will be held in our studio "Qiankun Space", which is located in an old hutong "Yangmeizhu Xiejie" in Qianmen area. We have decorated the interior and exterior of our studio with old porcelain pieces. We will show you around before starting the workshop. You will have the opportunity to see various jewelry and decorative items made from ancient ceramic pieces.

1. In about 60 minutes, we will present a brief history of Chinese ceramics, ornaments and their symbolism, and provide participants with background knowledge about official kiln ceramics. During the explanations, the participants can touch, know and appreciate the precious antique pieces from different periods from Song to Qing Dynasty.

2. Afterwards a 60 minutes workshop will teach you how to inlay and polish silver jewelry. With the assistance of the teacher, all participants can make their own piece of jewelry from 925 silver with antique ceramic shards.

第三步：
使用电动抛光工具打磨银托

Step 3: Polish silver brackets with electric polishing tools

第四步：
将抛光好的饰品放入超声波设备中清洗

Step 4: Put the polished jewelry into the ultrasonic equipment for cleaning

Greenwave®
惠外科技

Family Water Solutions

Point-of-use Water Solutions

Alatai
Drinking Water Purifier

ClearFallX
Shower Filter

ShowerKing
Shower Filter

Ultra Shower
Water Softener

Whole House
Water Softener

WaterBaby
Faucet Filter

Ozone
Water Purifier

2-stage
Filter

3-stage
Filter

Your Water & Air Filtration Service for over a Decade!
专业净水与空气净化 十年经验 值得信赖!

Website: www.greenwavechina.cn Email: service@greenwavechina.cn
Mobile(24/7): 136 2193 5343 Tel: 010-85860860(BJ) 021-33315007(SH) 020-87006486(GZ)

Greenwave®
惠外科技

Office Water Solutions

Stand-on
Water Dispenser

On the Counter
Water Heater

Instant
Water Heater

Instant
Water Cooler

Your Water & Air Filtration Service for over a Decade!
专业净水与空气净化 十年经验 值得信赖!

Website: www.greenwavechina.cn Email: service@greenwavechina.cn
Mobile(24/7): 136 2193 5343 Tel: 010-85860860(BJ) 021-33315007(SH) 020-87006486(GZ)

Greenwave®
惠外科技

Air Solutions

Blueair

Air Purifier

Humidifier
Stadler Form

Dehumidifier
Stadler Form

Masks

Car Air Purifier

Air quality monitor

Other air related services

VOCs treatment
Sealing windows and doors
Central air filtration solution

Your Water & Air Filtration Service for over a Decade!
专业净水与空气净化 十年经验 值得信赖!

Website: www.greenwavechina.cn Email: service@greenwavechina.cn
Mobile(24/7): 136 2193 5343 Tel: 010-85860860(BJ) 021-33315007(SH) 020-87006486(GZ)

碧山

WILDCHINA

Give the gift of experience.
Of learning.
Of travel.

- Explore culinary cultures in Yunnan
- Discover minority traditions in Guizhou
- Embark on a tea journey through Fujian
- Follow Marco Polo's Silk Road in Gansu
- Or design you own custom adventure!

get in touch to start planning

wildchina_journeys info@wildchina.com wildchina.com

GLOBY PET RELOCATION

E-MAIL: BEIJING@GLOBYPETRELO.COM

TEL: 010-87625020

葱葱🍗
中国大陆

扫一扫上面的二维码图案，加我为朋友。

CIM
MOVER
CONNECT LIVES
TEL : +86 10 87625110
E-MAIL : info@cimmover.com
WWW.CIMMOVER.COM

刘桂红HarrietCIMMover1
3801015647
北京 朝阳

CIM
MOVER
CONNECT LIVES
TEL : +86 10 87625110
E-MAIL : info@cimmover.com
WWW.CIMMOVER.COM
Carton No.
Name
Contents
Date
Living Room
Dining Room
Kitchen
Bath Room
Master Room
Guest Room
Child's Room
Rest Room
Study Room
Door
Storage
Veranda

H A P P Y

Educating Girls of Rural China

乡村女学生教育

since 2005

Educated women have educated children

一个女人接受了教育
她的后代也会接受教育

Please scan QR code to join EGRC community

Please scan QR code to donate directly

EGRC

Happy Holidays!

Educating Girls of Rural China

- Fresh lily bulbs
- Student designed scarves
- Handmade angel ornaments
- EGRC tote bags

Thank you for supporting EGRC!

scan me

Evergreen Cards & Bookmarks

山西永青咨询服务中心卡片和书签

We have been bringing hope - both economic and spiritual- to poor families from a small villages in Yangqu County, Shanxi Province, China

We are grateful for your support to Evergreen Cards.

We do this by teaching women from hard situations how to cut beautiful greeting cards, and then pay them for their work. Every time you purchase and use evergreen cards you help us provide a tangible expression of Gods' love to many families as well as you help us introduce our exquisitely cards and bookmarks to others. We thank you!

ITEM	PRICE
Single Card	RMB 15
4-Pack Gift Set	RMB 65
10-Pack Cards	RMB 135
Bookmarks	RMB 13

Special price if you purchase more than 10 piece

email us at chinaorder@evergreencard.com
or contact us by wechat

find out more about our story

www.evergreencardsusa.com

HOPE

马带给您希望

HORSES OFFERING PEOPLE ENRICHMENT

HOPE是
一家在中国北京市
民政局登记注册的非营
利性公益组织，为特需儿童
及成人提供马匹协助的活动
和疗愈，通称马术康复治疗。

扫码关注
For further information

连续13年累计为700名
特需儿童及成人提供马术康复服务

HOPE is a not-for-profit organization offering
Equine-Assisted Activities andTherapies (EAAT).

愛與希望
LOVE & HOPE

LOVE&HOPE is a non-profit non-governmental organization, providing vocational training for under privileged youth to broaden their opportunities for future work.

All produts are made by the students and teachers from i-Sewing class of Love&Hope.

LOVE&HOPE
OFFICIAL ACCOUNT

Contact Info.: Jenna 18600063292 (Cell No.& wechat ID)
lovehope1004@sina.com

INSPIRE AND BE INSPIRED

MCF

Founded in 2010 成立于2010年

All proceeds of the sale will go towards cultural and health care projects for disadvantaged children.

所有收入将用于**MCF**为弱势儿童提供的文化活动和健康检查项目。

www.mcfchina.org

SCAN FOR MORE INFO

SCAN TO SUPPORT MCF

THANK YOU FOR YOUR SUPPORT

Scan to support MCF

Our Learning House

仁育苑

A community service project bringing quality education to physically disabled orphans

为残障孤儿等困境儿童
提供高品质教育的社区服务工程

Who We Are
关于我们

Our Learning House is a small community school and rehabilitation center that focuses on providing a safe and caring learning environment for orphans living with physical disabilities.

This initiative is a community service project supported by caring individuals working in various fields.They create awareness, raise funds and visit our lovely children as volunteers.

仁育苑是一个小型教学和康复中心，致力于为残障孤儿等特需困境儿童提供一个安全并充满爱心的学习环境。许多爱心人士作为志愿者为这一社区服务项目提供各种帮助，以提高公众关注，筹集资金，并协调志愿项目。

Our Vision
我们的使命

All children deserve the opportunity to receive quality education. We aim to give those from local foster homes and orphanages born with physical disabilities, a learning environment during their early years where they may acquire the knowledge, skills and capabilities that will enable them to lead meaningful and purposeful lives.

每个孩子都应有机会获得优质的教育。我们致力于为本地区寄养机构的残障孤儿和特需困境儿童提供一个学习环境，使他们可以获得知识和技能，培养生活能力，从而使他们能够拥有一个有意义的人生。

All children deserve the opportunity to receive quality education.
每个孩子都应有机会获得优质的教育。

How You Can Help
如何帮助他们

With the help from donations, devoted teachers and volunteers, we can all make a difference.

For more information on how you can make a donation or volunteer please contact us at:

010-84302071, 13611262572 or info@ourlearninghouse.cn

Address: Xiangjiang North Road, Ma Quan Ying , Chaoyang District, Beijing

通过募捐善款，并在热心奉献的老师和志愿者们的共同努力下，我们可以让世界有所不同。如您有意捐款或提供志愿服务，请与我们联系：010-84302071, 13611262572

邮箱：info@ourlearninghouse.cn

地址：北京市朝阳区香江北路马泉营

Official QR code:
官方二维码：

Support us by scaning:
扫码支持孩子们：

QR code of contact:
联系人二维码：

www.ourlearninghouse.cn

Our Learning House

仁育苑

A Helping hand GanSu project
仁育苑互助之手甘肃项目

Educational Project
助学项目

Gather resources to provide financial support for extremely poor children in mountainous areas, and help improve their living conditions; one-on-one help and companionship. From taking the children to a haircut to accompanying them home from school to cook a meal, tidying up the room, chatting, heart-to-heart talk, etc.

整合资源，为山区极其贫困的儿童提供资金物资支持，帮助提高他们的生活水平；一对一帮扶和陪伴。从带着孩子们去理发到陪着他们放学回家做一顿饭，一起收拾房间，聊天，谈心等。

In Home Tuition
送教上门

As for some children who cannot attend school due to health problems, our teachers will go into their homes to accompany them, give them lessons etc.

对于因为身体原因没有办法上学的孩子，我们会去家里陪伴孩子学习和康复。尽可能地帮助他们回归到学校。

Summer Camp
“走出山里看世界”夏令营

Organize at least one summer camp every year, to let the children walk out of the countryside they live in, and take a look at the world outside, learn knowledge outside of the books etc.

每年至少组织一次夏令营，让孩子们走出他们生活的乡村，看看外面的世界，认识书本以外的知识等。

Children's Home
成立互助之手儿童之家

Provide children with “rooted” education, including high-quality artistic literacy classes of traditional folk culture, psychological counselling, social practice activities and other support to provide children with high-quality art literacy classes, psychological counseling and other support.Collaborate with the schools, and provide rich and colorful after school services and weekend activities for the poor left-behind children in mountainous areas, such as Virtues In My Heart, Love Reading, different art classes etc. We hope to truly accompany the children, to make friends with them, and for our classes to become the children's warm paradise.

为孩子们提供“有根”的教育，包含传统民俗文化的优质艺术素养课，心理疏导、社会实践活动等支持。和村委会或者学校合作，成立儿童之家，接收贫困留守儿童为他们提供丰富多彩的课后服务和周末艺术活动。如：美德在我心，爱阅读，各类艺术课等。也包括我们希望能真正陪伴孩子们，跟他们交朋友，我们的课堂成为孩子们温暖的乐园。

All lives should be respected, and each child can grow up in health and happiness.

每一位生命都应该被尊重，每一位孩子都能健康快乐地成长。

School support
学校支持

School support ：Art class，Diverse Lessons,Library support etc.Providing all sorts of support for the schools, such as :help them to open art clubs, enrich the children's spare time,so as to help the school provide high quality education for the children.

学校支持：艺术社团，多元课堂，图书馆支持等。和学校合作，同时为学校提供各种支持，如鼓励他们开设艺术社团，以丰富孩子们的业余生活，帮助学校更好地为孩子们提供高品质的教育。

Building platforms
搭建平台

Building platforms for cities and villages, to let them know each other, and help each other, such as: Introducing students and teachers from some international schools in Beijing to volunteer in the countryside, or let some entrepreneurs help raise poor families from poverty one-on-one etc. Introducing quality medical institutions in the city to some disabled children in need of medical surgery, and receive funding from relevant foundations, etc.

为城市和乡村搭建平台，让他们互相了解，互相帮助。如：介绍北京一些国际学校的师生到乡村做志愿者，一些爱心企业家一对一帮扶贫困家庭等。为一些需要医疗手术的残障儿童介绍优质的医疗机构到城市就医，并获得相关基金会的资助等。

Official QR code:
官方二维码：

Support us by scaning:
扫码支持孩子们：

QR code of contact:
联系人二维码：

www.ourlearninghouse.cn

Roundabout
众爱专项基金
Roundabout Special Fund

CHINA CHARITIES AID FOUNDATION for CHILDREN
中华少年儿童慈善救助基金会

The Roundabout charity store was founded in 2008 by expat volunteers from the international community. It is co-managed by volunteers and full time staff. The items you donate are either sent directly to different charities in need of them. Or the proceeds from the sales are channeled towards medical and educational aid for children. We welcome your participation through the donation of money, items, time or skills. *www.roundaboutchina.com*

Roundabout Store

Cathy View Plaza, No.2 Xiangjiang Bei Lu, Chaoyang District, Beijing 010-6436 8506
Item donation:137 1805 3814
Volunteer: 185 1044 9951
Email : roundaboutchina@126.com

HOW YOU CAN HELP

• Donate

Item Donation

-Pick ups available for large items or large volumes
137 1805 3814 for more details.

-Drop at the Donation Drop Off Points

-Send to the store or by kuaidi to:
北京市朝阳区香江北路2号观唐广场 众爱商店 010-6436 8506

Monetary Donation

Scan to donate (WeChat)

• Shop at the Store or online book store

Scan to buy books

• Volunteer

Volunteer your time

-Store: display & visual merchandising

-Warehouse: sorting donations

-Book Fairs: setting up, sales, taking down

-Other Events: bazaars & sales

Volunteer your skills by

-Translating

-Designing

-IT support

-Video support

-Photography

-Proof reading

Add on WeChat
to learn more

SNOWLAND ART

A five year art apprenticeship program for talented young artists from disadvantaged familes

we are based in Xiahe, southern Gansu, and take a few new students each year. We support ourselves by sales of art and handicrafts. Pm Tenzin for details.

www.snowlandart.org

Each winter we hold a girlpower camp for local nomad girls,art, crafts, and confidence building, run by the Snowland girls themselves.

Snowland also does projects on upcycling, collecting glass and palstic jars and bottle from local restaurants and cafes, wash, paint and sell them

We hold rock painting, thangka drawing andother workshops for visiting school groups and tourists

www.snowlandart.org

希望典慶

苏莽基金会
Surmang Foundation

如果您想传承一种文化，请先拯救一位母亲

http://www.surmang.org

特级高山野生菊 Chrysanthemum Tea

一罐50克，130元

茉莉红茶 Jasmine Black Tea

茉莉红茶（金骏眉），
250克，360元

陈皮白茶
White Tea with Orange Peal

2017年陈皮白茶，
300克，270元

领养
代替购买
Don't buy
adopt
北京【秀儿园】Su's Shelter
位置：北京市通州区永乐店镇
Location：Tongzhou，Beijing

GIRL SCOUTS @ WAB
COMMUNITY MARKET

girl scouts
usa girl scouts
overseas

Join GS:

TROOP 05711
TROOP 05730

handmade with ♥ LOVE

SNOWMEN, GNOMES
& REINDEERS
small 20 rmb, big 29 rmb

To purchase:

GIRL SCOUTS MAKE THE WORLD A BETTER PLACE

GIRL SCOUTS @ WAB
COMMUNITY MARKET

girl scouts
usa girl scouts
overseas

Join GS:

TROOP 05711
TROOP 05730

handmade with LOVE

SNOWBALL
39 rmb

All profits for CHARITY

CHRISTMAS TREES & STARS
various sizes and colors
35-70 RMB (extra 15 rmb for lights)

To purchase:

REMEMBER for Those Who Cannot

Please donate!

At Acts for Alzheimer’s, we visit and raise money for Alzheimer's patients at PangGeZhuang Welfare Center

FETCH

HELP US!

KEEP US WARM FOR THE WINTER!

The pups at the QuanXinQuanYi Animal Hospital next to WAB have a harsh winter ahead of them. Fetch is hoping to raise enough money to begin improving their living conditions and to purchase a new door for them so they can enjoy a warm and safe winter holiday!

> If you make the world better for kids, you make it better for everyone

Help the kids go to school, providing the opportunity for them to...

LIGHT-UP!

Our club 'Light-up!' strives to help orphans and kids with disabilities from ages 5-13 with their learning. We work with the organization 'Renyuyuan,' and from this donation, we aim to reach 8600RMB to finance XIaoyu's elementary school tuition.

Contact Information

24sophiah@wab.edu
24vickyl@wab.edu

NewSunshine @WAB

Spread Kindness Like Confetti

Donations will be put in:

-Setting up hospital schools

-Improving curriculum courses for leukemia children aged between 3-14

-Help leukemia children to transition from school to hospital, and then return to school from the hospital.

-Establish measures to protect the right to education of leukemia children.

微信支付 支付宝 ALIPAY

荣誉证书

HONORARY CREDENTIAL

credential no. 202013323

THIS CERTIFICATE IS PRESENTED TO

Western Academy of Beijing New Sunshine Student Union

Thank you for the generous donation to Beijing New Sunshine Charity Foundation for social public welfare projects. Your philanthropic endeavour will not only help people in need but also inspire communities to gather together to spread love and make the world a better place. Thanks again for your substantial support to social enterprises.

Hereby presents the certificate to show our appreciation.

New Sunshine Charity Foundation

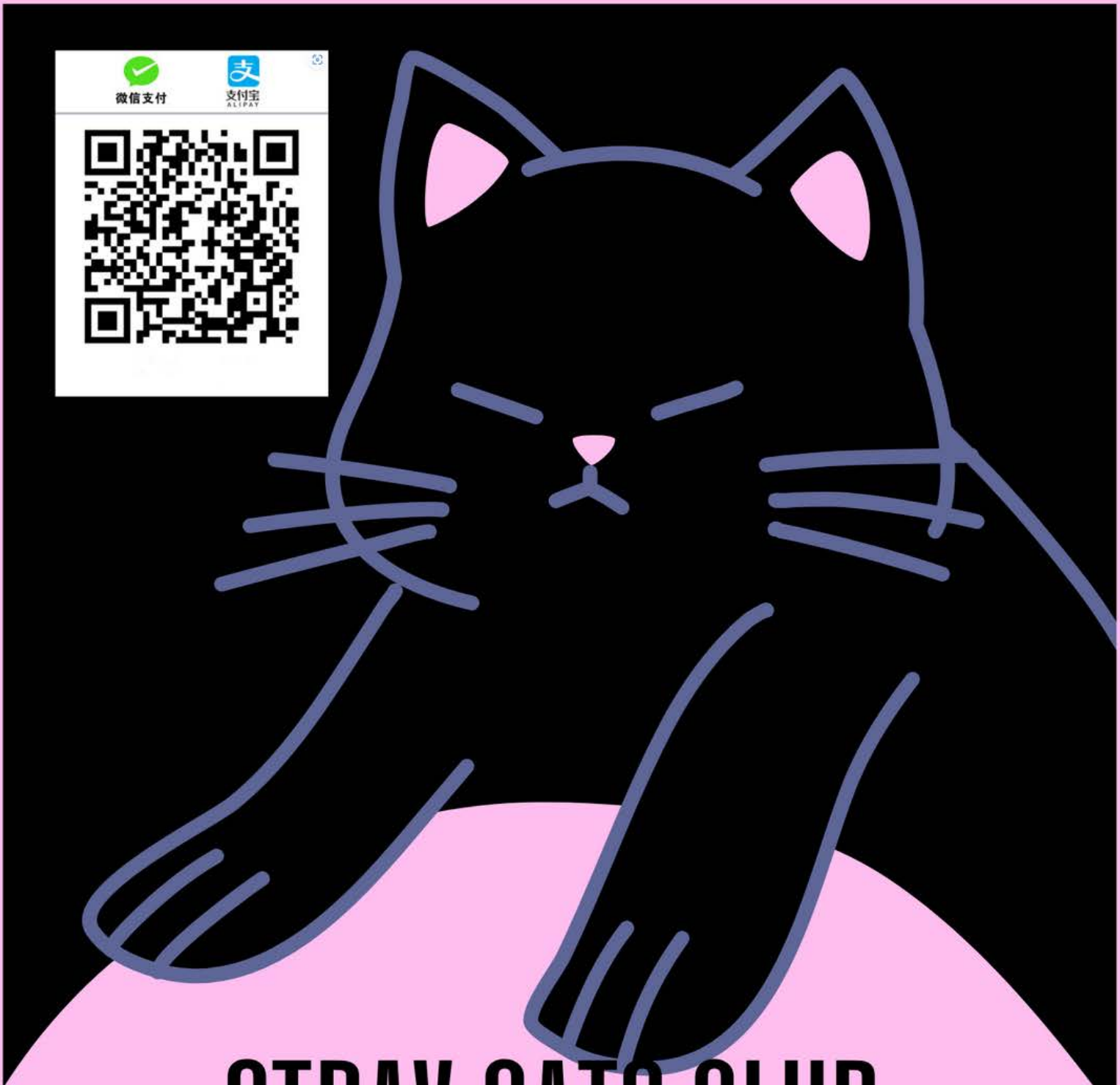

STRAY CATS CLUB

Aim to raise money for buying foods for the stray cats on camps

The money will donate straight to school STRAY CATS CLUB

Many thanks to our participating partners

Annie's Jewellery
Antonia Sampson Jewellery
Beijing Postcards
Caprah 卡普拉
E&W Jewellery
Globy Pet Relocation
Greenwave 惠外科技
IDC Dental
Jasmine's Jewellery 枫桐
Jessica'a Work Shop Studio 碰瓷儿艺术DIY
Lisatan Pearls
Liuba Draws
Pinyin Press
Powerful Human Candles
Qian Kun Space 乾坤
Savage Gourmet 荒野厨神
Slow Lane 细活裡
Sunny's Art
Tammy's Art Framing
Teibido Studio
Tesori D'Amore
THE BULK HOUSE 零浪费无包装商店
The Green Room - 100% Natural Skincare
Velveteen's Secret Potions
WildChina 碧山旅行
Woven Tales 天织
ZAMANI
Zen Millet 任小米
百色百香Senses
等等 Concept Gift
艺美行工作室
荷辛格瓷器店

Many thanks to our participating partners,

Non Profit Groups :

EGRC - Educating Girls of Rural China 乡村女生教育

Evergreen Cards & Bookmarks

HOPE 马带给您希望

Love & Hope 爱與希望

MCF

Our Learning House 仁育苑

Roundabout 众爱专项基金

Snowland Art

Surmang Foundation 苏莽基金会

Su's Shelter 秀儿园

USA Girl Scouts Overseas

WAB Student Service Clubs :

Acts for Alzheimer's

FETCH

Light Up

New Sunshine

Stray Cats Club